

ELEVATION (PROPOSED)

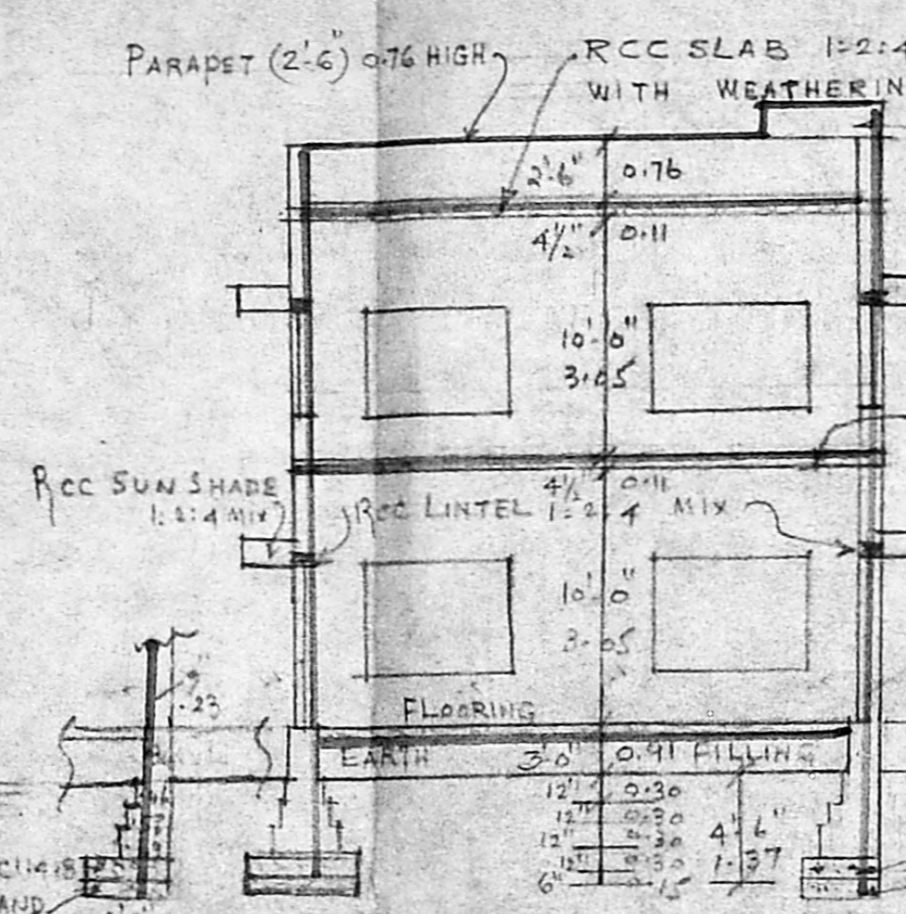

SECTION ON A-A (PROPOSED)

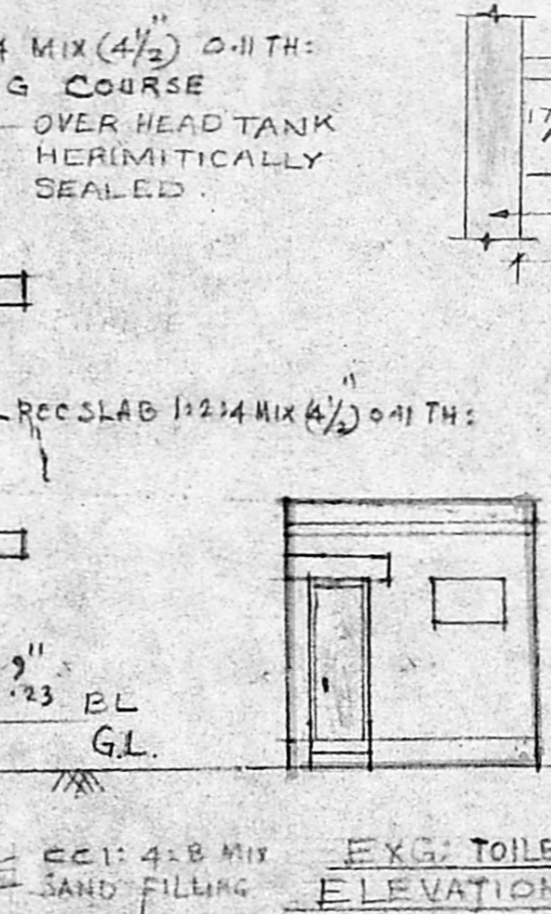

EXG. TOILET ELEVATION (TO BE DEMOLISHED)

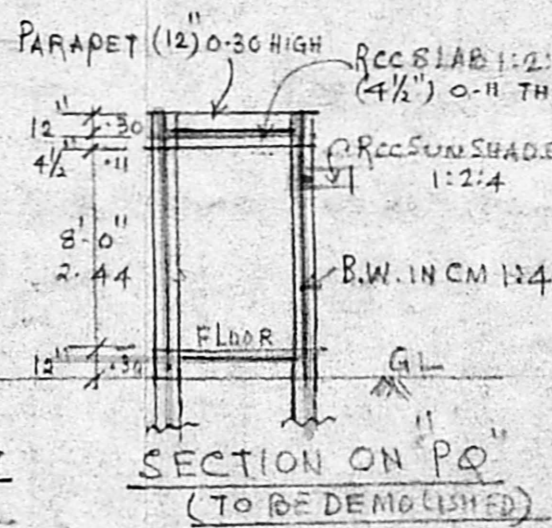

SECTION ON P-Q (TO BE DEMOLISHED)

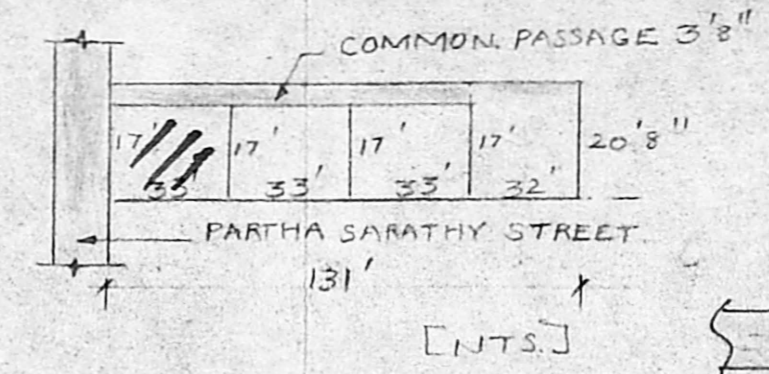

COMMON PASSAGE 3'8"

Scouting Plan

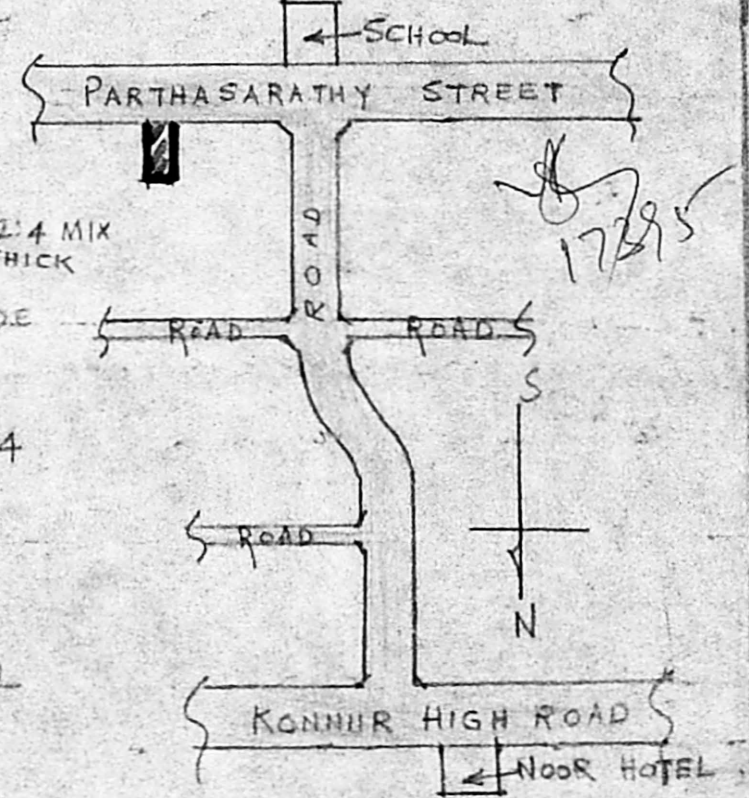

KEY PLAN (NOT TO SCALE)

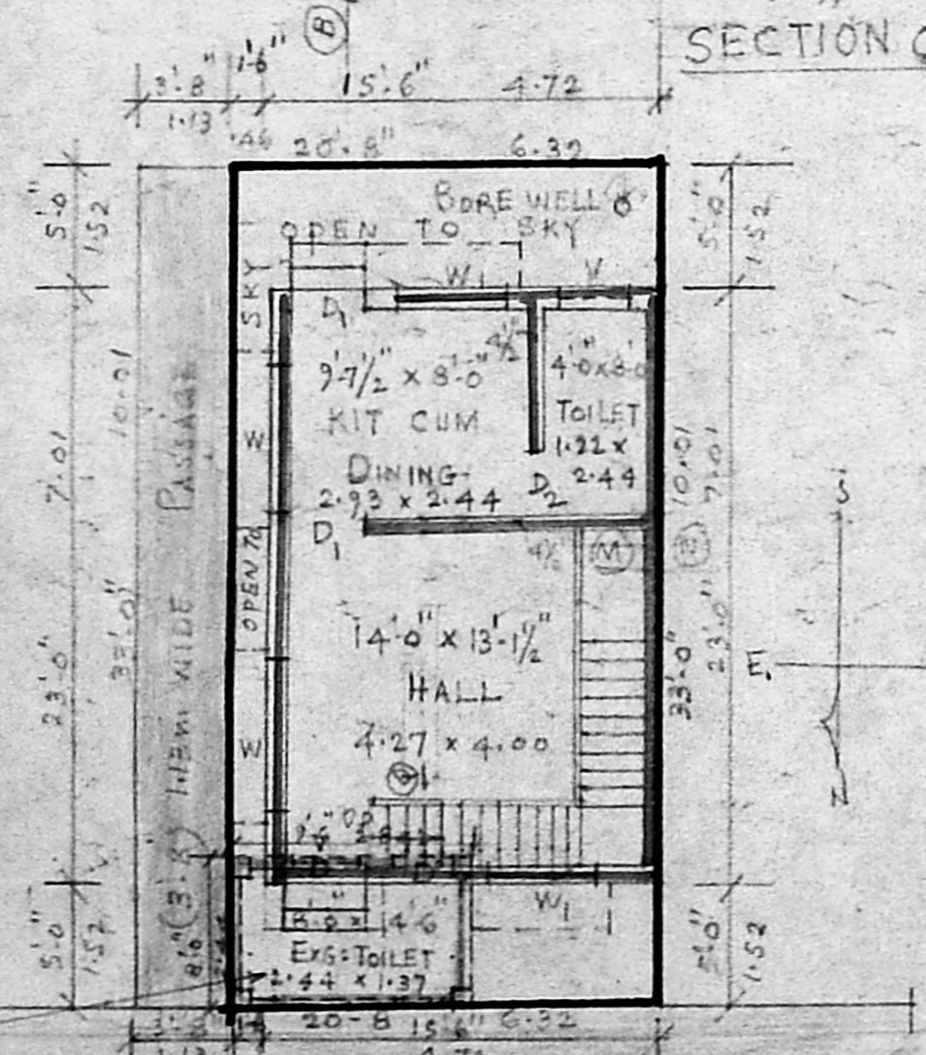

SITE PLAN & GROUND FLOOR PLAN (PROPOSED)

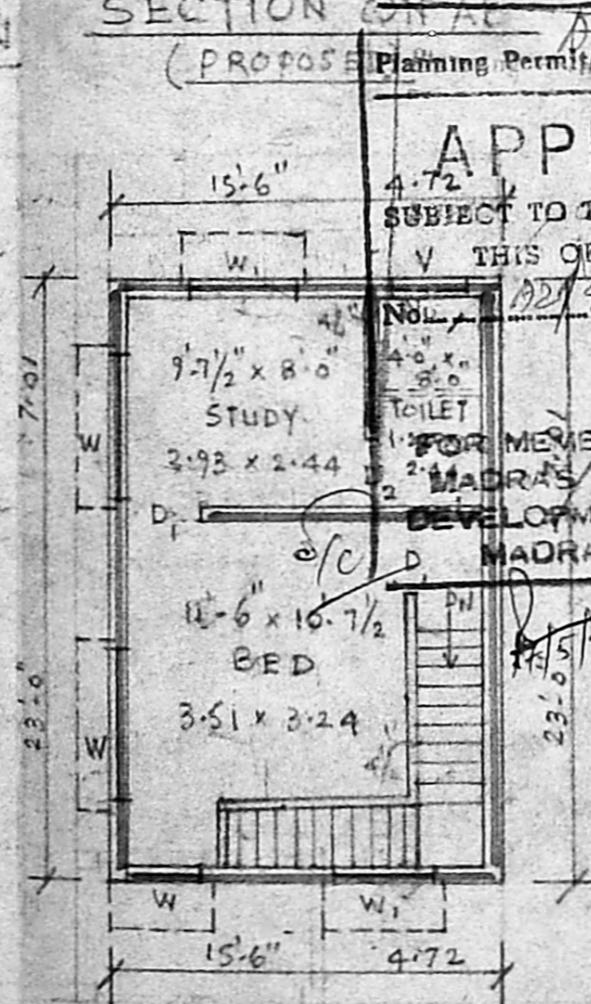

FIRST FLOOR PLAN (PROPOSED)

APPROVED
 SUBJECT TO THE CONDITIONS IN THIS OFFICE LETTER.
 No. 4747/95 Date - 8-9-95
 FOR MEMBER SECRETARY
 MADRAS METROPOLITAN DEVELOPMENT AUTHORITY
 MADRAS - 600 008.

PLAN SHOWING THE PROPOSED DEMOLITION AND RECONSTRUCTION TO THE EXG. BUILDING AT DOOR NO. 12, PARTHASARATHY STREET, AYYANAVARAM, MADRAS.

Scale: (1" = 8'0") 1:100

SCHEDULE OF JOINERY.

D = DOOR	3'3" x 6'6"	0.99 x 1.98
D ₁ = do	3'0" x 6'6"	0.91 x 1.98
D ₂ = do	2'0" x 6'6"	0.61 x 1.98
W = WINDOW	6'0" x 4'6"	1.83 x 1.37
W ₁ = do	4'0" x 4'6"	1.22 x 1.37
V = VENTILATOR	3'0" x 2'0"	0.91 x 0.61
CB = CUP BOARD	3'0" x 6'6"	0.91 x 1.98

AREA OF PLOT	561	52.12
PROP. GF AREA	356.50	33.12
PROP. PF AREA	356.50	33.12
TOTAL CONSN. AREA	713.00	66.24
PLOT COVERAGE	0.64	
FSI	1.27	

T. Stalin
T. STALIN JESU DURAI
 Civil Engineer and Consultants
 LICENCED SURVEYER, CLASS-II No. 179,
 CORPORATION OF MADRAS
 Residence: 78, Puthammal St,
 New Washermenpet,
 MADRAS-600 081
 LICENSED SURVEYOR

OWNER